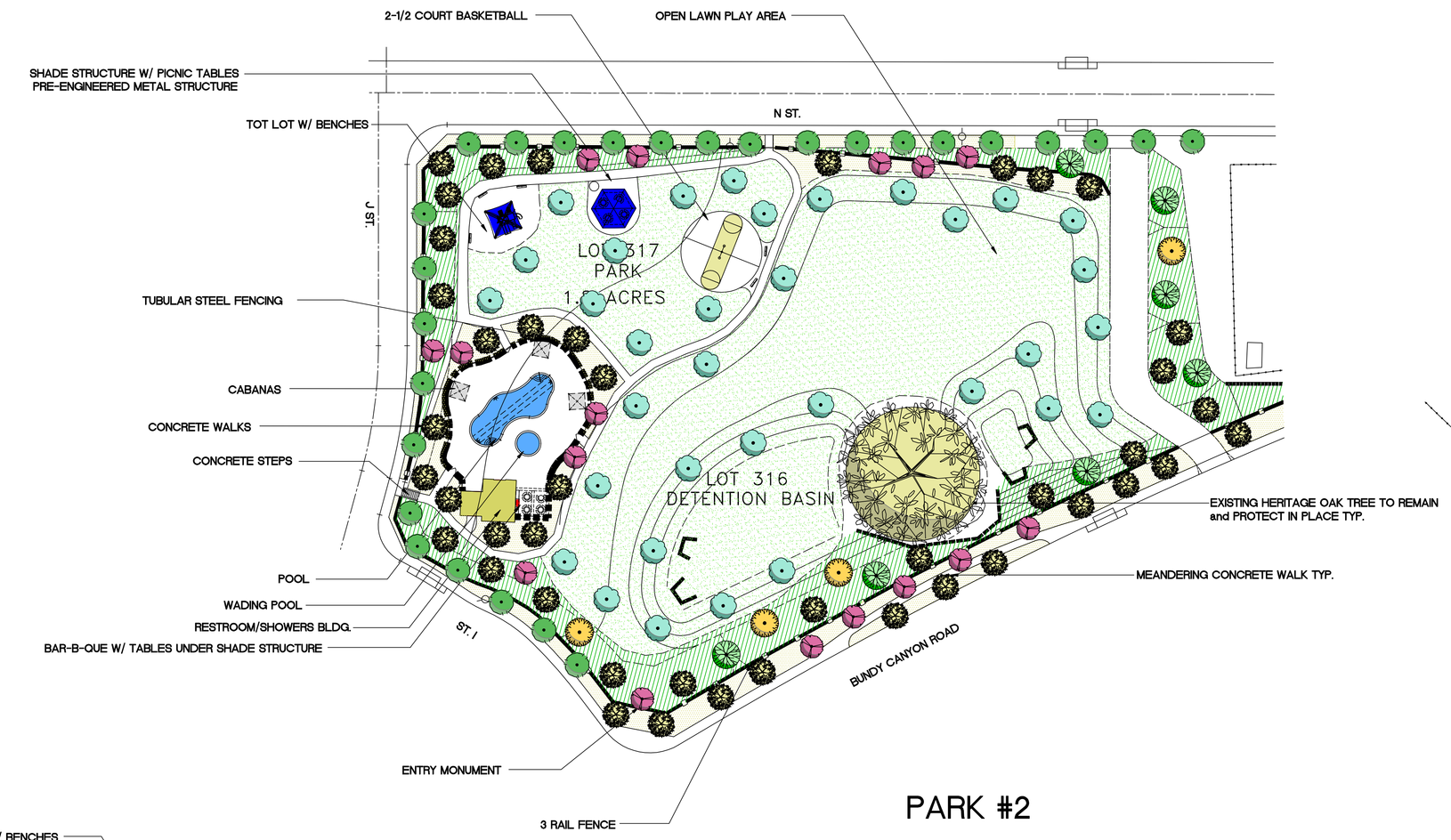

PARK #2

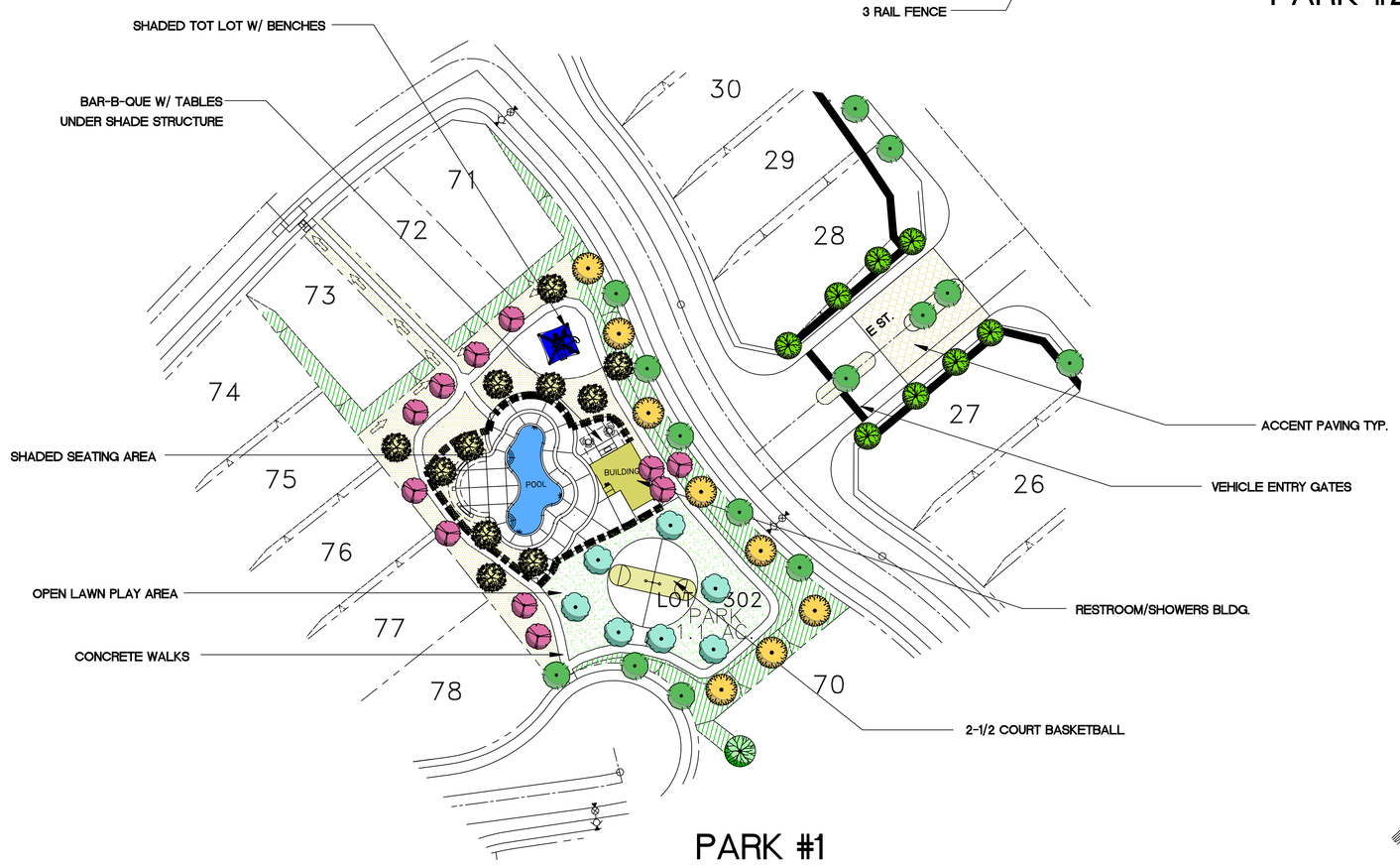

PARK #1

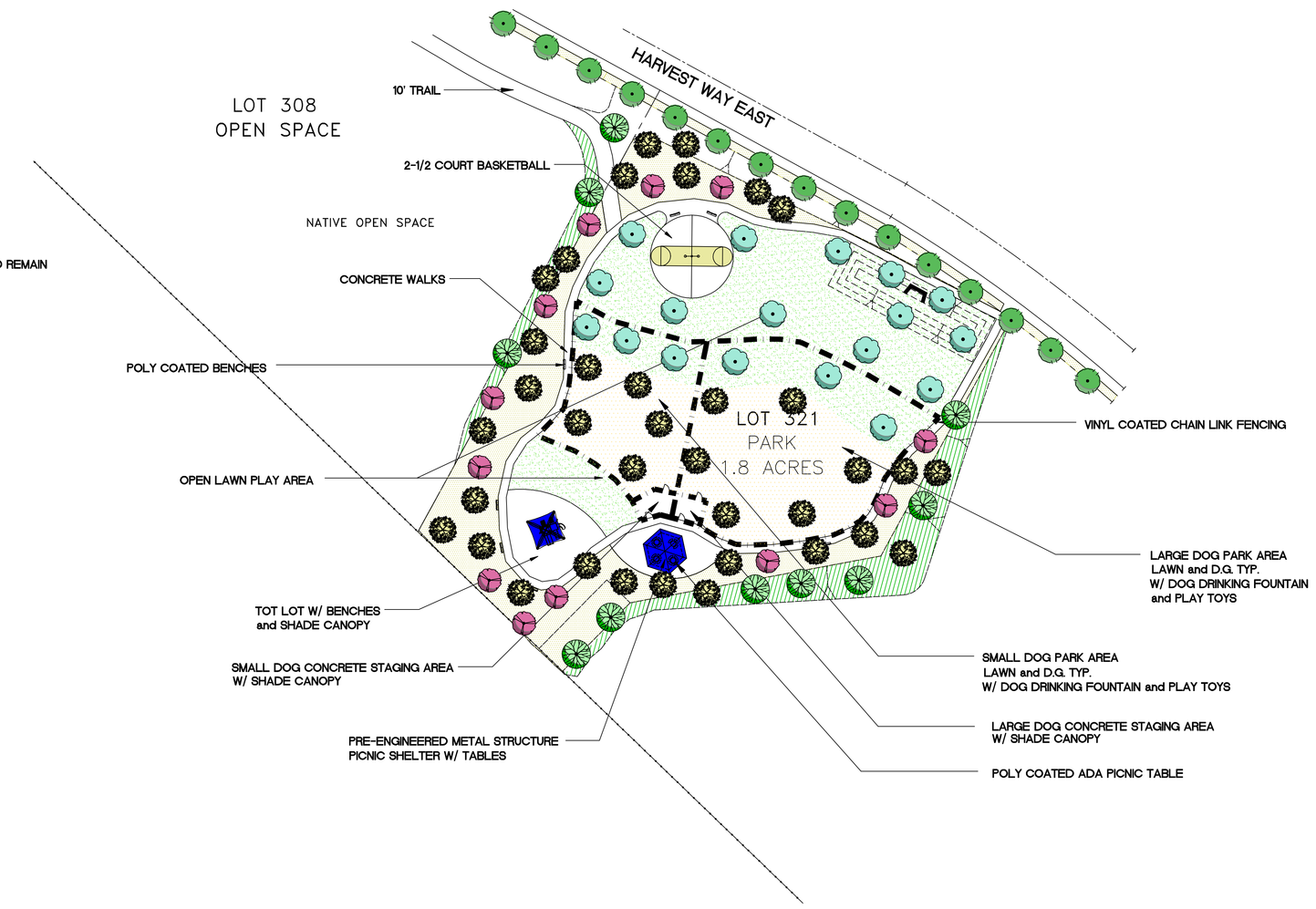

PARK #3

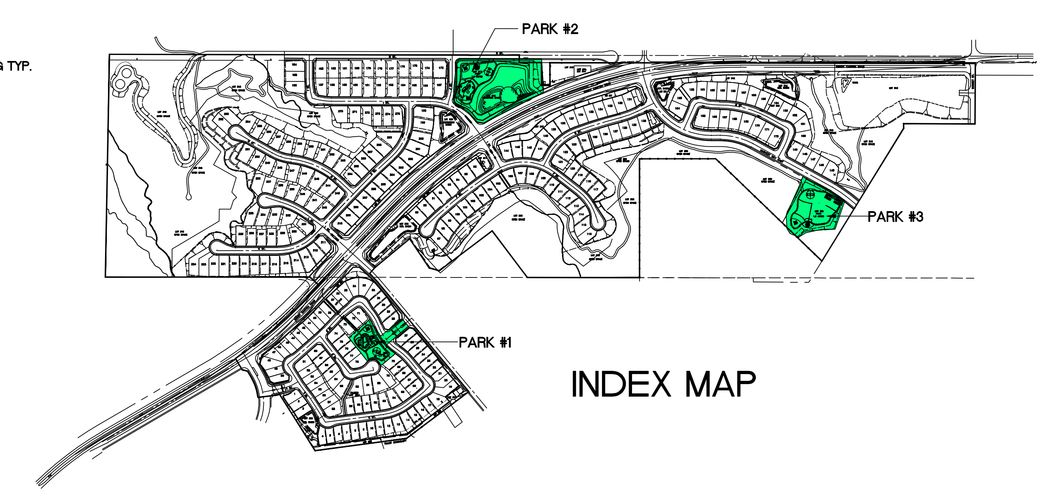

INDEX MAP

PLANTING LEGEND

SYMBOL	ABBREVIATION	BOTANICAL NAME	COMMON NAME	SIZE	NUMBER	REMARKS– ALL SLOPE TREES SHALL BE 15 GALLON	WATER USE
	TREES:						
	QUE. ENG.	QUERCUS ENGELMANNII	ENGELMAN OAK	15G./24"B.	–	DOUBLE STAKE / HGHT 7–8'/8–10',SPR. 2–3'/3'–4'MIN.	L
	ARB. MAR.	ARBUTUS MARINA	ARBUTUS	24" BOX	–	DOUBLE STAKE / HEIGHT 8–10' , SPREAD 3'–4' MIN.	L
	CHI. TAS.	CHITALPA TASHKENTENSIS	FLOWERING CHITALPA	15G./24"B.	–	DOUBLE STAKE / HGHT 7–8'/8–10',SPR. 2–3'/3'–4'MIN.	L
	CER. OCC.	CERCIS OCCIDENTALIS	WESTERN RED BUD	15G./24"B.	–	DOUBLE STAKE / HGHT 7–8'/8–10',SPR. 2–3'/3'–4'MIN.	L
	PLA. RAC.	PLATANUS RACEMOSA	CALIFORNIA SYCAMORE	24" BOX	–	DOUBLE STAKE / HEIGHT 8–10' , SPREAD 3'–4' MIN.	M
	AES. CAL.	AESCULUS CALIFORNICA	CALIFORNIA BUCKEYE	15G./24"B.	–	DOUBLE STAKE / HGHT 7–8'/8–10',SPR. 2–3'/3'–4'MIN.	L
	QUE. AGR.	QUERCUS AGRIFOLIA	COAST LIVE OAK	15G./24"B.	–	DOUBLE STAKE / HGHT 7–8'/8–10',SPR. 2–3'/3'–4'MIN.	L
	PIN. TOR.	PINUS TORREYANA	TORREY PINE	15G./24"B.	–	DOUBLE STAKE / HGHT 7–8'/8–10',SPR. 2–3'/3'–4'MIN.	L
	SHRUBS:						
	BAC. P. 'P.P.'	BACCHARIS PILULARIS 'PIDGEON POINT'	PROSTRATE COYOTE BUSH	1 GAL	–	FULL & BUSHY @ 5' O.C.	L
	HES. PAR.	HESPERALOE PARVIFLORA	RED YUCCA	5 GAL	–	FULL & BUSHY @ 3' O.C.	L
	HET. ARB.	HETEROMELES ARBUTIFOLIA	TOYON	5 GAL	–	FULL & BUSHY @ 5' O.C.	L
	ANA. FLA.	ANAGOZANTHUS FLAVIDUS 'VELVET'	KANGAROO PAWS	1 GAL	–	FULL & BUSHY @ 3' O.C.	L
	MYO. PAR.	MYOPORUM PARVIFOLIUM	PROSTRATE MYOPORUM	1 GAL.	–	TRIANGULAR SPACING @ 5' O.C.	L
	LAV. S. 'O.Q.'	LAVANDULA STOECHAS 'OTTO QUAST'	SPANISH LAVENDER	5 GAL	–	FULL & BUSHY @ 3' O.C.	L
	LEU. FRU.	LEUCOPHYLLUM FRUTESCENS 'GR. CLOUD'	TEXAS RANGER	5 GAL	–	FULL & BUSHY @ 5' O.C.	L
	CAL. V. 'L.J.'	CALLISTEMON VIMINALIS 'LITTLE JOHN'	DWARF BOTTLE BRUSH	5 GAL	–	FULL & BUSHY @ 3' O.C.	L
	ROS. 'G.C. R.'	ROSA 'GREEN CARPET RED'	RED GREEN CARPET ROSE	5 GAL	–	FULL & BUSHY @ 3' O.C.	M
	SAL. GRE	SALVIA GREGGI	AUTUMN SAGE	5 GAL	–	FULL & BUSHY @ 3' O.C.	L
	RHU. OVATA	RHUS OVATA	SUGAR BUSH	5 GAL	–	FULL & BUSHY @ 5' O.C.	L
	AGA. SHA.	AGAVE 'SHARKSKIN'	AGAVE	5 GAL	–	FULL & BUSHY @ 5' O.C.	L
	VINES:						
	FIC. REP.	FICUS REPENS	CREEPING FIG	5 GAL	–	ATTACH TO WALL	M
	LAWN:						
	FES. ARU.	FESTUCA ARUNDIACEA	WATERSAVER 2 FESCUE	SOD	AS REQ'D.	INSTALL PER SPECIFICATIONS	H
	MULCH & GROUNDCOVER:						
	WOOD MULCH	FOREST BLEND WOOD MULCH	MEDIUM GRIND WOOD MULCH	3" MAX.	AS REQ'D.	3" DEEP – INSTALL TO ALL PLANTING EXCEPT FUEL MODIFICATION AREAS	

PREPARED FOR:

SUNBELT COMMUNITIES, LLC.
27127 CALLE ARROYO, SUITE 1910
SAN JUAN CAPISTRANO, CA 92675
PHONE: (949) 218-6023
CONTACT: BILL LO
JOB #11-127 10/18/12

ALHAMBRA GROUP
LANDSCAPE ARCHITECTURE
California license #2017
RECREATION FACILITIES PLANNING
41635 Enterprise Circle North, Suite C
Temecula, CA 92590 (951) 296-6802 FAX 296-6803
JOB # 11-127 1-06-13

GRAPHIC SCALE
40 0 40 80 160
1 INCH = 40 FT.

OAK CREEK CANYON
PARKS PRELIMINARY PLANTING PLAN