SOUTH ELEVATION

WEST ELEVATION

NORTH ELEVATION

EAST ELEVATION

FINISH / MATERIAL			
1	EXTERIOR CEMENT PLASTER	A	BENJAMIN MOORE "STRAW 2154-50"
2	FABRIC AWNING	B	DUNN EDWARDS "MESA TAN DEC718"
3	TRIM/CORNICE	C	NOT USED
4	CLAY ROOF TILES	D	SIERRA LODGE BY COLORADO STONE
5	STONE VENEER	E	CLAY TILE "2241 ADOBE BROWN BLEND" BY REDLAND
6	PRECAST CONCRETE COLUMN	F	SUPERIOR AWNING FABRIC BY SUNBRELLA
7	ALUMINUM STOREFRONT	G	SANDED FIN.-COLOR PCH 10 CHAMPAGNE SNONE-BY ARCUSTONE
8	LIMESTONE VENEER	H	SANDED FIN.-COLOR PCH 50 CHAMPAGNE STONE-BY ARCUSTONE
9	INTEGRALLY COLORED SPLIT FACE CMU		
10	PRECAST CONCRETE BASE		

SCALE : 1/8"= 1'-0"

0' 4" 8" 16'

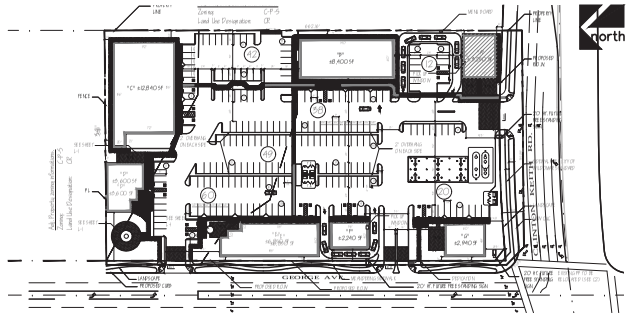

KEY PL AN

EG 360

Design- Planning

THIS DRAWING AND THE DESIGNS, ARRANGEMENTS, DEPICTIONS, IDEAS AND OTHER INFORMATION CONTAINED HEREIN CONSTITUTE UNPUBLISHED WORK OF EMVISION GROUP 360 (DESIGNER) AND SHALL REMAIN PROPERTY OF DESIGNER IN PERPETUITY. NO PART THEREOF SHALL BE REPRODUCED, COPIED, DISCLOSED, DISTRIBUTED,SOLD, PUBLISHED OR OTHERWISE USED IN ANYWAY WITHOUT THE ADVANCE EXPRESS WRITTEN CONSENT OF DESIGNER. VISUAL CONTACT WITH THE ABOVE DRAWINGS, OR ANY PART THEREOF, SHALL CONSTITUTE CONCLUSIVE EVIDENCE OF ACCEPTANCE OF THESE RESTRICTIONS.

OWNER:

GEORGE CLINTON KEITH
DEVELOPMENT LLC.
4921 BIRCH ST. SUITE 125
NEWPORT BEACH, CA 92660
PHONE: 949-250-9863

APPLICANT:

GEORGE CLINTON KEITH
DEVELOPMENT LLC.
4921 BIRCH ST. SUITE 125
NEWPORT BEACH, CA 92660
PHONE: 949-250-9863

PROJECT :

CLINTON KEITH VILLAGE
WILDOMAR, CA
CORNER OF CLINTON KEITH RD & GEORGE AVE.

NO	REVISIONS	DATE
1	Planning Corrections	07/30/2015
2	Planning Corrections	10/08/2015
3	Planning Corrections	11/14/2015

BUILDING "A" ELEVATIONS

JOB #:	1422.11
DATE:	02/19/2016
SCALE:	AS NOTED
APN#:	362-250-003

Sheet Title:

A2.0

WEST ELEVATION

NORTH ELEVATION

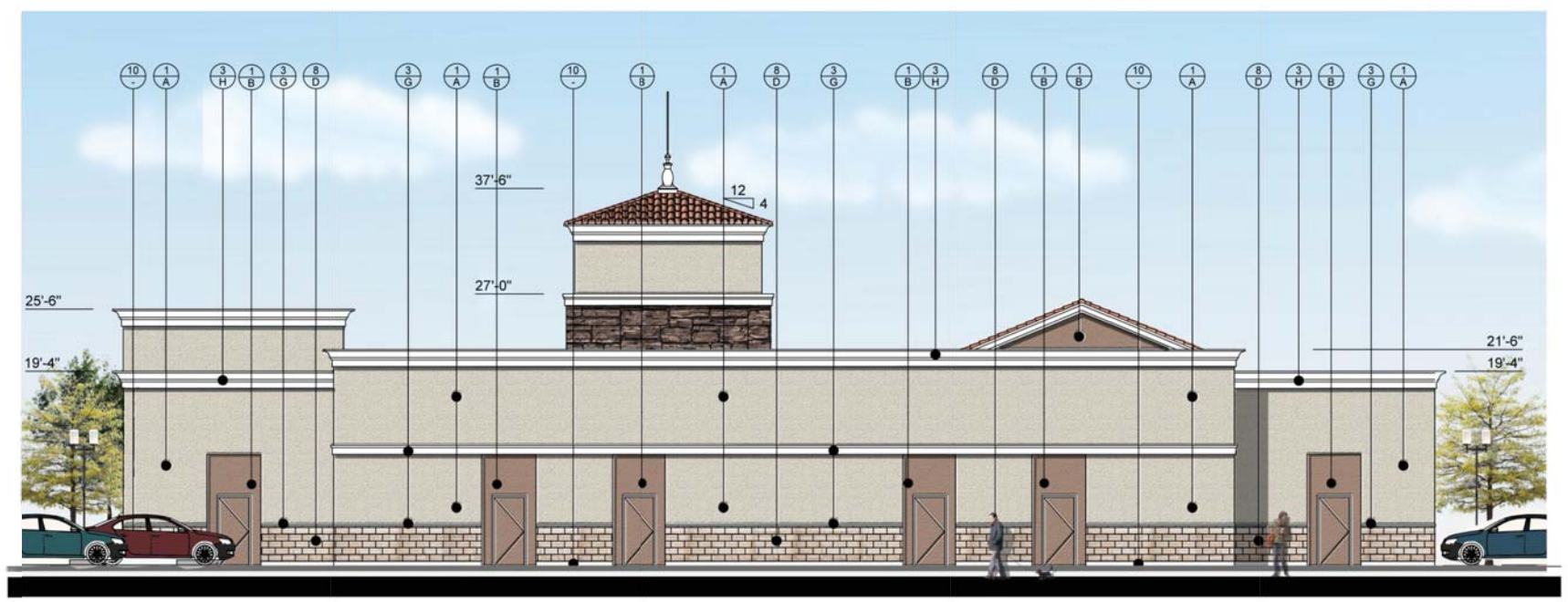

EAST ELEVATION

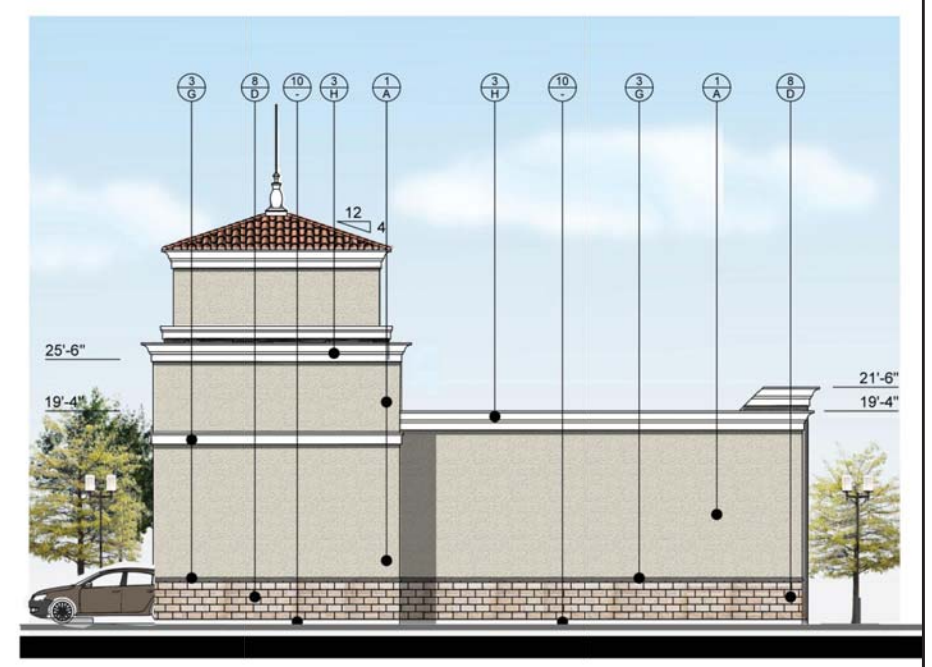

SOUTH ELEVATION

	FINISH / MATERIAL		
1	EXTERIOR CEMENT PLASTER	A	BENJAMIN MOORE "STRAW 2154-50"
2	FABRIC AWNING	B	DUNN EDWARDS "MESA TAN DEC718"
3	TRIM/CORNICE	C	NOT USED
4	CLAY ROOF TILES	D	SIERRA LODGE BY COLORADO STONE
5	STONE VENEER	E	CLAY TILE "2241 ADOBE BROWN BLEND" BY REDLAND
6	PRECAST CONCRETE COLUMN	F	SUPERIOR AWNING FABRIC BY SUNBRELLA
7	ALUMINUM STOREFRONT	G	SANDED FIN.-COLOR PCH 10 CHAMPAGNE SNONE-BY ARCUSTONE
8	LIMESTONE VENEER	H	SANDED FIN.-COLOR PCH 50 CHAMPAGNE STONE-BY ARCUSTONE
9	INTEGRALLY COLORED SPLIT FACE CMU		
10	PRECAST CONCRETE BASE		

SCALE : 1/8"= 1'-0"

0' 4" 8" 16'

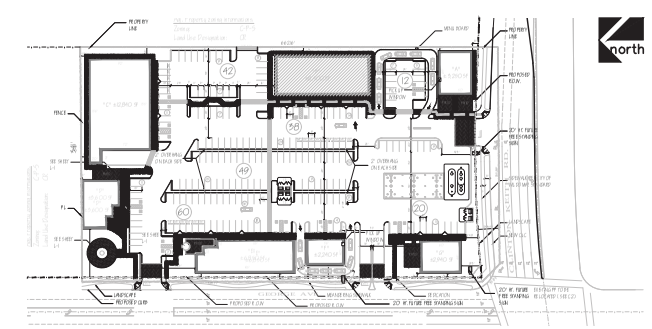

KEY PL AN

EG 360

Design- Planning

THIS DRAWING AND THE DESIGNS, ARRANGEMENTS, DEPICTIONS, IDEAS AND OTHER INFORMATION CONTAINED HEREIN CONSTITUTE UNPUBLISHED WORK OF ENVISION GROUP 360 (DESIGNER) AND SHALL REMAIN PROPERTY OF DESIGNER IN PERPETUITY. NO PART THEREOF SHALL BE REPRODUCED, COPIED, DISCLOSED, DISTRIBUTED, SOLD, PUBLISHED OR OTHERWISE USED IN ANYWAY WITHOUT THE ADVANCE EXPRESS WRITTEN CONSENT OF DESIGNER. VISUAL CONTACT WITH THE ABOVE DRAWINGS, OR ANY PART THEREOF, SHALL CONSTITUTE CONCLUSIVE EVIDENCE OF ACCEPTANCE OF THESE RESTRICTIONS.

OWNER:

GEORGE CLINTON KEITH
DEVELOPMENT LLC.
4921 BIRCH ST. SUITE 125
NEWPORT BEACH, CA 92660
PHONE: 949-250-9863

APPLICANT:

GEORGE CLINTON KEITH
DEVELOPMENT LLC.
4921 BIRCH ST. SUITE 125
NEWPORT BEACH, CA 92660
PHONE: 949-250-9863

PROJECT :

CLINTON KEITH VILLAGE
WILDOMAR, CA
CORNER OF CLINTON KEITH RD & GEORGE AVE.

NO	REVISIONS	DATE
1	Planning Corrections	07/30/2015
2	Planning Corrections	10/08/2015
3	Planning Corrections	11/14/2015

BUILDING "B" ELEVATIONS

JOB #: 1422.11

DATE: 02/19/2016

SCALE: AS NOTED

APN#: 362-250-003

Sheet Title:

A2.1

SOUTH ELEVATION

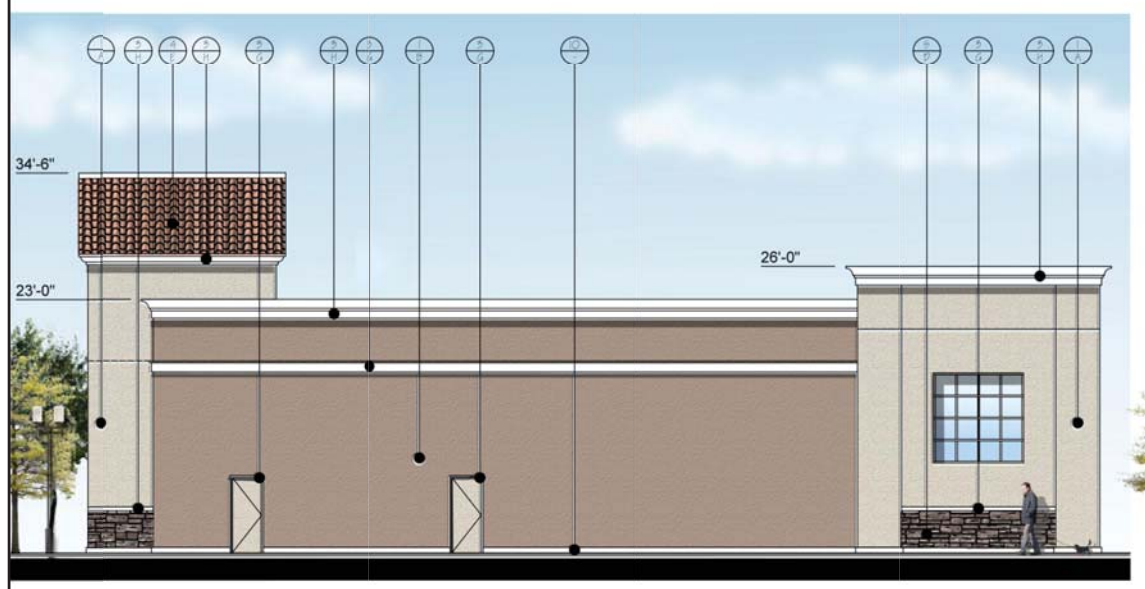

WEST ELEVATION

EAST ELEVATION

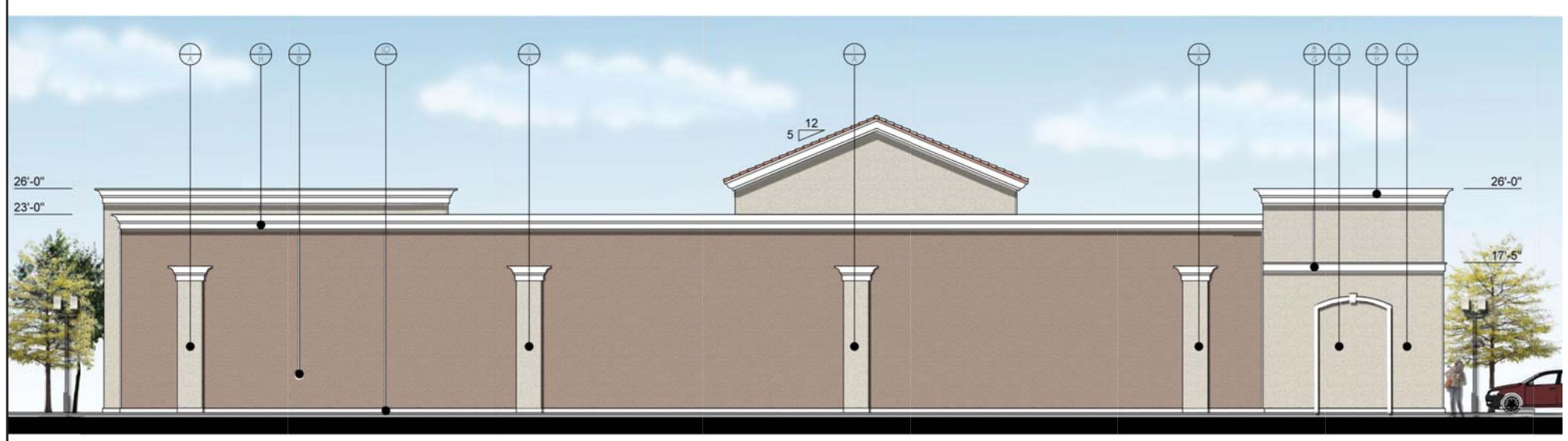

NORTH ELEVATION

	FINISH
1	EXTERIOR CEMENT PLASTER
2	FABRIC AWNING
3	TRIM/CORNICE
4	CLAY ROOF TILES
5	STONE VENEER
6	PRECAST CONCRETE COLUMN
7	ALUMINUM STOREFRONT
8	LIMESTONE VENEER
9	INTEGRALLY COLORED SPLIT FACE CMU
10	PRECAST CONCRETE BASE
	MATERIAL
A	DUNN EDWARDS "COTTAGE WHITE DEW318"
B	DUNN EDWARDS "MESA TAN DEC718"
C	NOT USED
D	SIERRA LODGE BY COLORADO STONE
E	CLAY TILE "2241 ADOBE BROWN BLEND" BY REDLAND
F	SUPERIOR AWNING FABRIC BY SUNBRELLA
G	SANDED FIN.-COLOR PCH 10 CHAMPAGNE SNONE-BY ARCUSTONE
H	SANDED FIN.-COLOR PCH 50 CHAMPAGNE STONE-BY ARCUSTONE

SCALE : 1/8"= 1'-0"

0' 4" 8" 16'

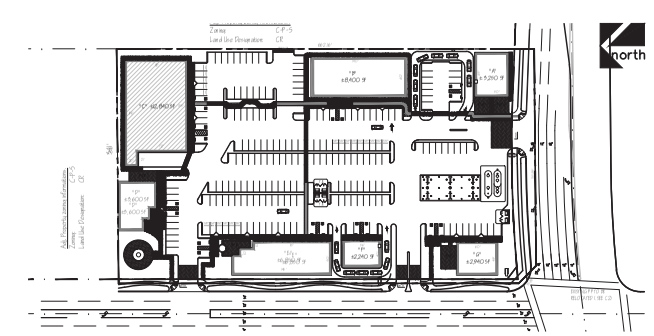

KEY PLAN

360 Design- Planning

THIS DRAWING AND THE DESIGNS, ARRANGEMENTS, DEPICTIONS, IDEAS AND OTHER INFORMATION CONTAINED HEREIN CONSTITUTE UNPUBLISHED WORK OF EMVISION GROUP 360 (DESIGNER) AND SHALL REMAIN PROPERTY OF DESIGNER IN PERPETUITY. NO PART THEREOF SHALL BE REPRODUCED, COPIED, DISCLOSED, DISTRIBUTED,SOLD, PUBLISHED OR OTHERWISE USED IN ANYWAY WITHOUT THE ADVANCE EXPRESS WRITTEN CONSENT OF DESIGNER. VISUAL CONTACT WITH THE ABOVE DRAWINGS, OR ANY PART THEREOF, SHALL CONSTITUTE CONCLUSIVE EVIDENCE OF ACCEPTANCE OF THESE RESTRICTIONS.

OWNER:

GEORGE CLINTON KEITH DEVELOPMENT LLC.
4921 BIRCH ST. SUITE 125
NEWPORT BEACH, CA 92660
PHONE: 949-250-9863

APPLICANT:

GEORGE CLINTON KEITH DEVELOPMENT LLC.
4921 BIRCH ST. SUITE 125
NEWPORT BEACH, CA 92660
PHONE: 949-250-9863

PROJECT :

CLINTON KEITH VILLAGE
WILDOMAR, CA
CORNER OF CLINTON KEITH RD & GEORGE AVE.

NO	REVISIONS	DATE
1	Planning Corrections	07/30/2015
2	Planning Corrections	10/08/2015
3	Planning Corrections	11/14/2015

BUILDING "C" ELEVATIONS

JOB #:	1422.11
DATE:	02/19/2016
SCALE:	AS NOTED
APN#:	362-250-003

Sheet Title:

A2.2

WEST ELEVATION

SOUTH ELEVATION

EAST ELEVATION

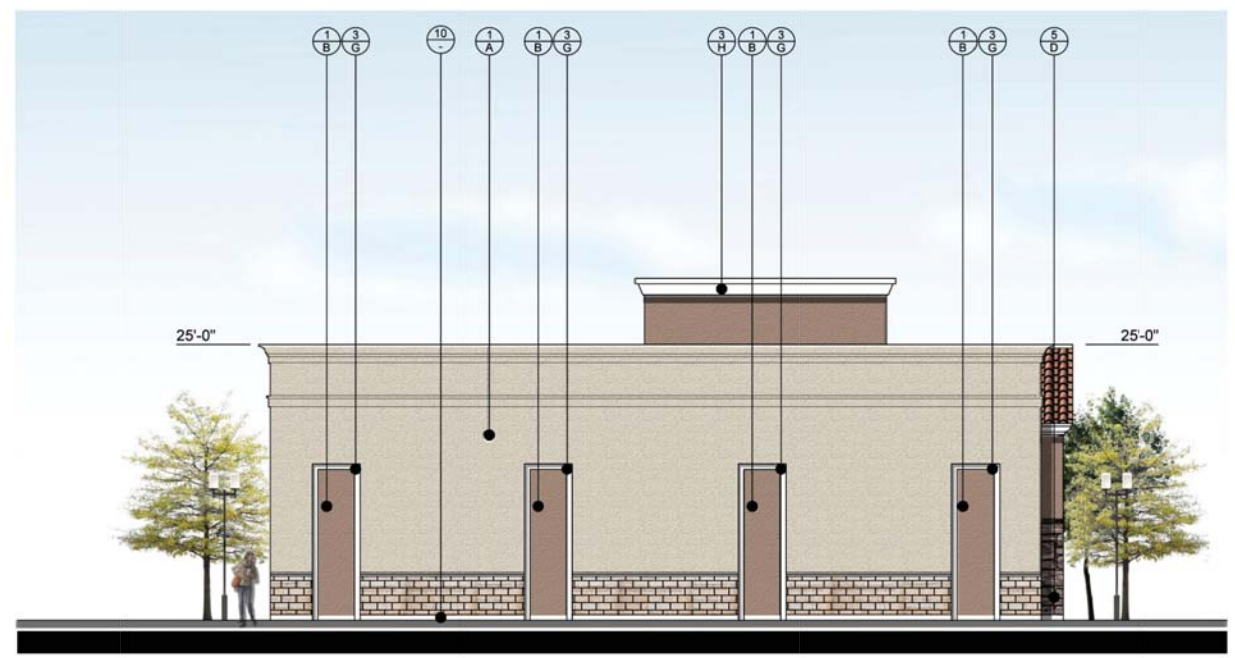

NORTH ELEVATION

FINISH / MATERIAL			
1	EXTERIOR CEMENT PLASTER	A	BENJAMIN MOORE "STRAW 2154-50"
2	FABRIC AWNING	B	DUNN EDWARDS "MESA TAN DEC718"
3	TRIM/CORNICE	C	NOT USED
4	CLAY ROOF TILES	D	SIERRA LODGE BY COLORADO STONE
5	STONE VENEER	E	CLAY TILE "2241 ADOBE BROWN BLEND" BY REDLAND
6	PRECAST CONCRETE COLUMN	F	SUPERIOR AWNING FABRIC BY SUNBRELLA
7	ALUMINUM STOREFRONT	G	SANDED FIN.-COLOR PCH 10 CHAMPAGNE SNONE-BY ARCUSTONE
8	LIMESTONE VENEER	H	SANDED FIN.-COLOR PCH 50 CHAMPAGNE STONE-BY ARCUSTONE
9	INTEGRALLY COLORED SPLIT FACE CMU		
10	PRECAST CONCRETE BASE		

SCALE : 1/8"= 1'-0"

0' 4" 8" 16'

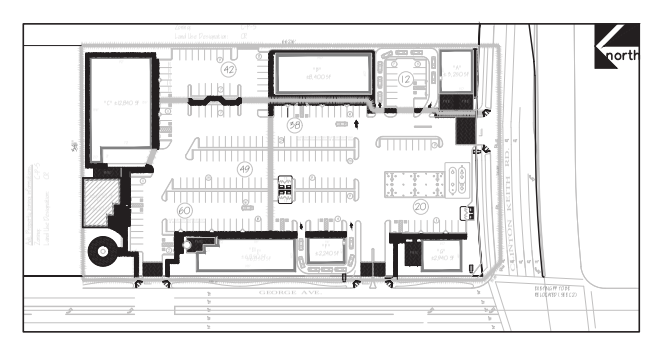

KEY PLAN

EG 360

Design- Planning

THIS DRAWING AND THE DESIGNS, ARRANGEMENTS, DEPICTIONS, IDEAS AND OTHER INFORMATION CONTAINED HEREIN CONSTITUTE UNPUBLISHED WORK OF ENVISION GROUP 360 (DESIGNER) AND SHALL REMAIN PROPERTY OF DESIGNER IN PERPETUITY. NO PART THEREOF SHALL BE REPRODUCED, COPIED, DISCLOSED, DISTRIBUTED, SOLD, PUBLISHED OR OTHERWISE USED IN ANYWAY WITHOUT THE ADVANCE EXPRESS WRITTEN CONSENT OF DESIGNER. VISUAL CONTACT WITH THE ABOVE DRAWINGS, OR ANY PART THEREOF, SHALL CONSTITUTE CONCLUSIVE EVIDENCE OF ACCEPTANCE OF THESE RESTRICTIONS.

OWNER:

GEORGE CLINTON KEITH
DEVELOPMENT LLC.
4921 BIRCH ST. SUITE 125
NEWPORT BEACH, CA 92660
PHONE: 949-250-9863

APPLICANT:

GEORGE CLINTON KEITH
DEVELOPMENT LLC.
4921 BIRCH ST. SUITE 125
NEWPORT BEACH, CA 92660
PHONE: 949-250-9863

PROJECT :

CLINTON KEITH VILLAGE
WILDOMAR, CA
CORNER OF CLINTON KEITH RD & GEORGE AVE.

NO	REVISIONS	DATE
1	Planning Corrections	07/30/2015
2	Planning Corrections	10/08/2015
3	Planning Corrections	11/14/2015

BUILDING "D" ELEVATIONS

JOB #:	1422.11
DATE:	02/19/2016
SCALE:	AS NOTED
APN#:	362-250-003
Sheet Title:	

A2.3

EAST ELEVATION

SOUTH ELEVATION

NORTH ELEVATION

WEST ELEVATION

	FINISH
1	EXTERIOR CEMENT PLASTER
2	FABRIC AWNING
3	TRIM/CORNICE
4	CLAY ROOF TILES
5	STONE VENEER
6	PRECAST CONCRETE COLUMN
7	ALUMINUM STOREFRONT
8	LIMESTONE VENEER
9	INTEGRALLY COLORED SPLIT FACE CMU
10	PRECAST CONCRETE BASE
	MATERIAL
A	DUNN EDWARDS "COTTAGE WHITE DEW318"
B	DUNN EDWARDS "MESA TAN DEC718"
C	NOT USED
D	SIERRA LODGE BY COLORADO STONE
E	CLAY TILE "2241 ADOBE BROWN BLEND" BY REDLAND
F	SUPERIOR AWNING FABRIC BY SUNBRELLA
G	SANDED FIN.-COLOR PCH 10 CHAMPAGNE SNONE-BY ARCUSTONE
H	SANDED FIN.-COLOR PCH 50 CHAMPAGNE STONE-BY ARCUSTONE

SCALE : 1/8"= 1'-0"

0' 4" 8" 16'

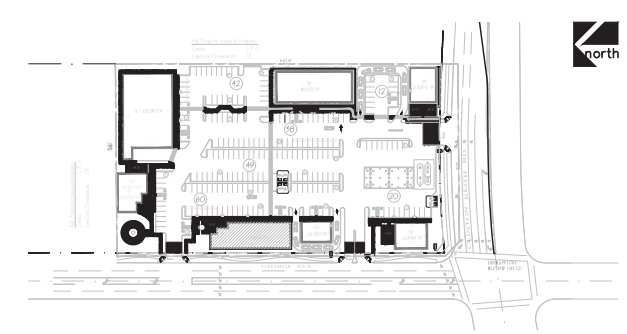

KEY PLAN

EG 360

Design- Planning

THIS DRAWING AND THE DESIGNS, ARRANGEMENTS, DEPICTIONS, IDEAS AND OTHER INFORMATION CONTAINED HEREIN CONSTITUTE UNPUBLISHED WORK OF EMVISION GROUP 360 (DESIGNER) AND SHALL REMAIN PROPERTY OF DESIGNER IN PERPETUITY. NO PART THEREOF SHALL BE REPRODUCED, COPIED, DISCLOSED, DISTRIBUTED,SOLD, PUBLISHED OR OTHERWISE USED IN ANYWAY WITHOUT THE ADVANCE EXPRESS WRITTEN CONSENT OF DESIGNER. VISUAL CONTACT WITH THE ABOVE DRAWINGS, OR ANY PART THEREOF, SHALL CONSTITUTE CONCLUSIVE EVIDENCE OF ACCEPTANCE OF THESE RESTRICTIONS.

OWNER:

GEORGE CLINTON KEITH DEVELOPMENT LLC.
4921 BIRCH ST. SUITE 125
NEWPORT BEACH, CA 92660
PHONE: 949-250-9863

APPLICANT:

GEORGE CLINTON KEITH DEVELOPMENT LLC.
4921 BIRCH ST. SUITE 125
NEWPORT BEACH, CA 92660
PHONE: 949-250-9863

PROJECT :

CLINTON KEITH VILLAGE
WILDOMAR, CA
CORNER OF CLINTON KEITH RD & GEORGE AVE.

NO	REVISIONS	DATE
1	Planning Corrections	07/30/2015
2	Planning Corrections	10/08/2015
3	Planning Corrections	11/14/2015

BUILDING "E" ELEVATIONS

JOB #:	1422.11
DATE:	02/19/2016
SCALE:	AS NOTED
APN#:	362-250-003

Sheet Title:

A2.4

EAST ELEVATION

SOUTH ELEVATION

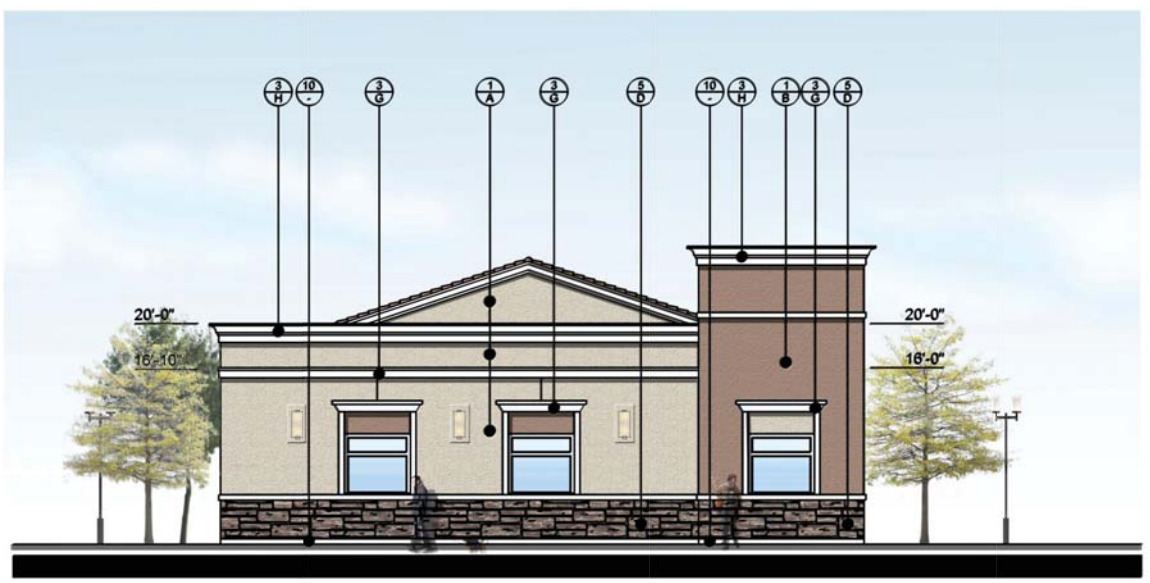

WEST ELEVATION

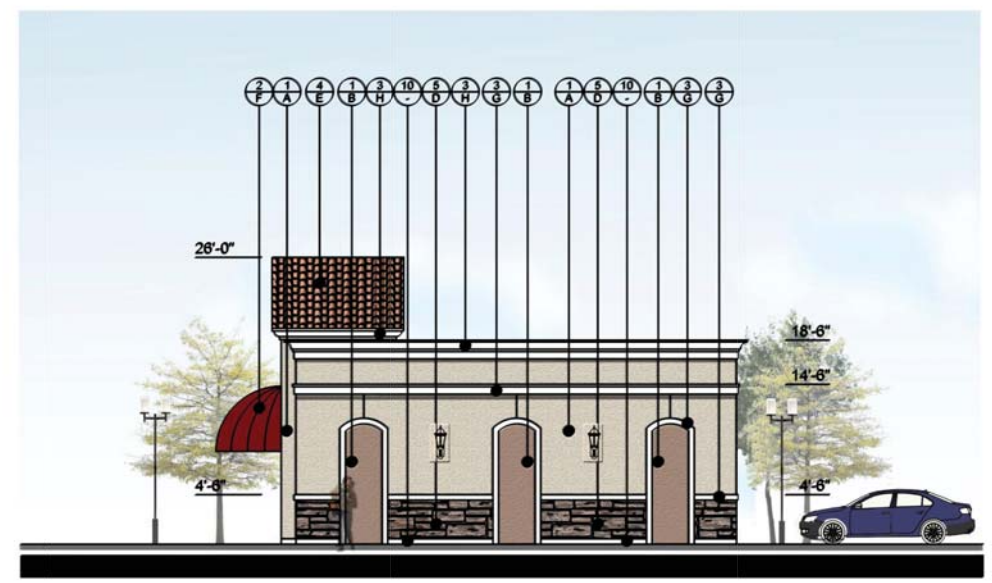

NORTH ELEVATION

FINISH / MATERIAL			
1	EXTERIOR CEMENT PLASTER	A	BENJAMIN MOORE "STRAW 2154-50"
2	FABRIC AWNING	B	DUNN EDWARDS "MESA TAN DEC718"
3	TRIM/CORNICE	C	NOT USED
4	CLAY ROOF TILES	D	SIERRA LODGE BY COLORADO STONE
5	STONE VENEER	E	CLAY TILE "2241 ADOBE BROWN BLEND" BY REDLAND
6	PRECAST CONCRETE COLUMN	F	SUPERIOR AWNING FABRIC BY SUNBRELLA
7	ALUMINUM STOREFRONT	G	SANDED FIN.-COLOR PCH 10 CHAMPAGNE SNONE-BY ARCUSTONE
8	LIMESTONE VENEER	H	SANDED FIN.-COLOR PCH 50 CHAMPAGNE STONE-BY ARCUSTONE
9	INTEGRALLY COLORED SPLIT FACE CMU		
10	PRECAST CONCRETE BASE		

SCALE : 1/8"= 1'-0"

0' 4" 8" 16'

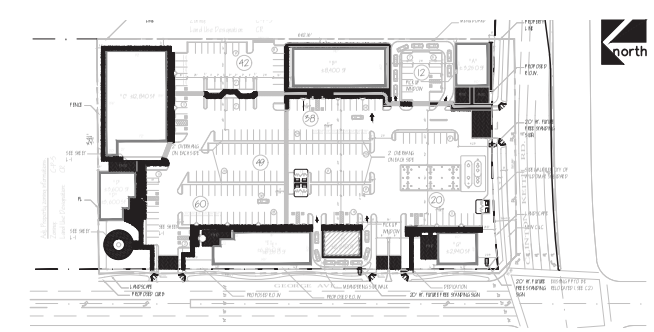

KEY PLAN

EG 360

Design- Planning

THIS DRAWING AND THE DESIGNS, ARRANGEMENTS, DEPICTIONS, IDEAS AND OTHER INFORMATION CONTAINED HEREIN CONSTITUTE UNPUBLISHED WORK OF EMVISION GROUP 360 (DESIGNER) AND SHALL REMAIN PROPERTY OF DESIGNER IN PERPETUITY. NO PART THEREOF SHALL BE REPRODUCED, COPIED, DISCLOSED, DISTRIBUTED,SOLD, PUBLISHED OR OTHERWISE USED IN ANYWAY WITHOUT THE ADVANCE EXPRESS WRITTEN CONSENT OF DESIGNER. VISUAL CONTACT WITH THE ABOVE DRAWINGS, OR ANY PART THEREOF, SHALL CONSTITUTE CONCLUSIVE EVIDENCE OF ACCEPTANCE OF THESE RESTRICTIONS.

OWNER:

GEORGE CLINTON KEITH
DEVELOPMENT LLC.
4921 BIRCH ST. SUITE 125
NEWPORT BEACH, CA 92660
PHONE: 949-250-9863

APPLICANT:

GEORGE CLINTON KEITH
DEVELOPMENT LLC.
4921 BIRCH ST. SUITE 125
NEWPORT BEACH, CA 92660
PHONE: 949-250-9863

PROJECT :

CLINTON KEITH VILLAGE
WILDOMAR, CA
CORNER OF CLINTON KEITH RD & GEORGE AVE.

NO	REVISIONS	DATE
1	Planning Corrections	07/30/2015
2	Planning Corrections	10/08/2015
3	Planning Corrections	11/14/2015

BUILDING "F" ELEVATIONS

JOB #: 1422.11

DATE: 02/19/2016

SCALE: AS NOTED

APN#: 362-250-003

Sheet Title:

A2.5

EAST ELEVATION

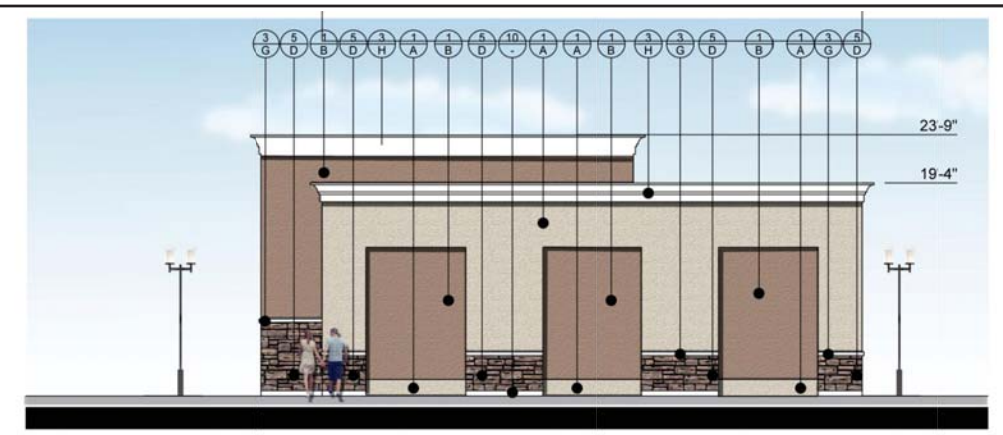

NORTH ELEVATION

WEST ELEVATION

SOUTH ELEVATION

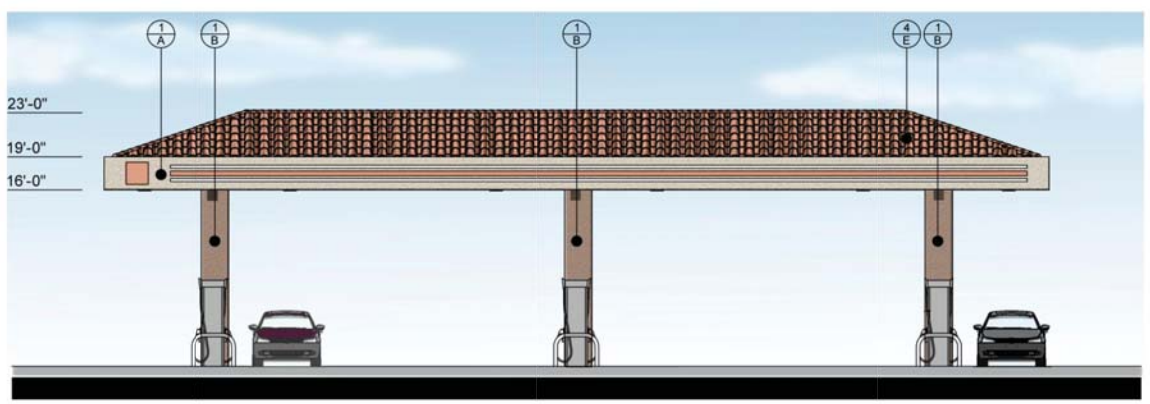

GAS STATION WEST ELEVATION

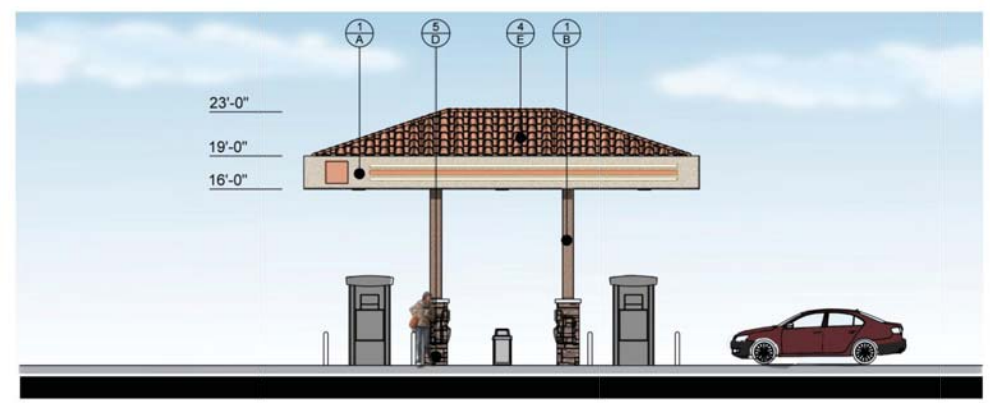

GAS STATION SOUTH ELEVATION

FINISH / MATERIAL			
1	EXTERIOR CEMENT PLASTER	A	BENJAMIN MOORE "STRAW 2154-50"
2	FABRIC AWNING	B	DUNN EDWARDS "MESA TAN DEC718"
3	TRIM/CORNICE	C	NOT USED
4	CLAY ROOF TILES	D	SIERRA LODGE BY COLORADO STONE
5	STONE VENEER	E	CLAY TILE "2241 ADOBE BROWN BLEND" BY REDLAND
6	PRECAST CONCRETE COLUMN	F	SUPERIOR AWNING FABRIC BY SUNBRELLA
7	ALUMINUM STOREFRONT	G	SANDED FIN.-COLOR PCH 10 CHAMPAGNE SNONE-BY ARCUSTONE
8	LIMESTONE VENEER	H	SANDED FIN.-COLOR PCH 50 CHAMPAGNE STONE-BY ARCUSTONE
9	INTEGRALLY COLORED SPLIT FACE CMU		
10	PRECAST CONCRETE BASE		

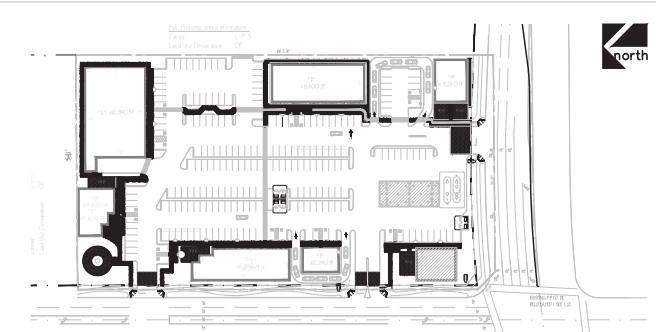

SCALE : 1/8"= 1'-0"

0' 4" 8" 16'

EG 360

Design- Planning

THIS DRAWING AND THE DESIGNS, ARRANGEMENTS, DEPICTIONS, IDEAS AND OTHER INFORMATION CONTAINED HEREIN CONSTITUTE UNPUBLISHED WORK OF EMVISION GROUP 360 (DESIGNER) AND SHALL REMAIN PROPERTY OF DESIGNER IN PERPETUITY. NO PART THEREOF SHALL BE REPRODUCED, COPIED, DISCLOSED, DISTRIBUTED,SOLD, PUBLISHED OR OTHERWISE USED IN ANYWAY WITHOUT THE ADVANCE EXPRESS WRITTEN CONSENT OF DESIGNER. VISUAL CONTACT WITH THE ABOVE DRAWINGS, OR ANY PART THEREOF, SHALL CONSTITUTE CONCLUSIVE EVIDENCE OF ACCEPTANCE OF THESE RESTRICTIONS.

OWNER:

GEORGE CLINTON KEITH DEVELOPMENT LLC.
4921 BIRCH ST. SUITE 125
NEWPORT BEACH, CA 92660
PHONE: 949-250-9863

APPLICANT:

GEORGE CLINTON KEITH DEVELOPMENT LLC.
4921 BIRCH ST. SUITE 125
NEWPORT BEACH, CA 92660
PHONE: 949-250-9863

PROJECT :

CLINTON KEITH VILLAGE
WILDOMAR, CA
CORNER OF CLINTON KEITH RD & GEORGE AVE.

NO	REVISIONS	DATE
1	Planning Corrections	07/30/2015
2	Planning Corrections	10/08/2015
3	Planning Corrections	11/14/2015

BUILDING "G" ELEVATIONS

JOB #:	1422.11
DATE:	02/19/2016
SCALE:	AS NOTED
APN#:	362-250-003

Sheet Title:

A2.6